

ABELL  
SURVEYING & MAPPING  
DELAVER, WISCONSIN 53115  
414-728-6737

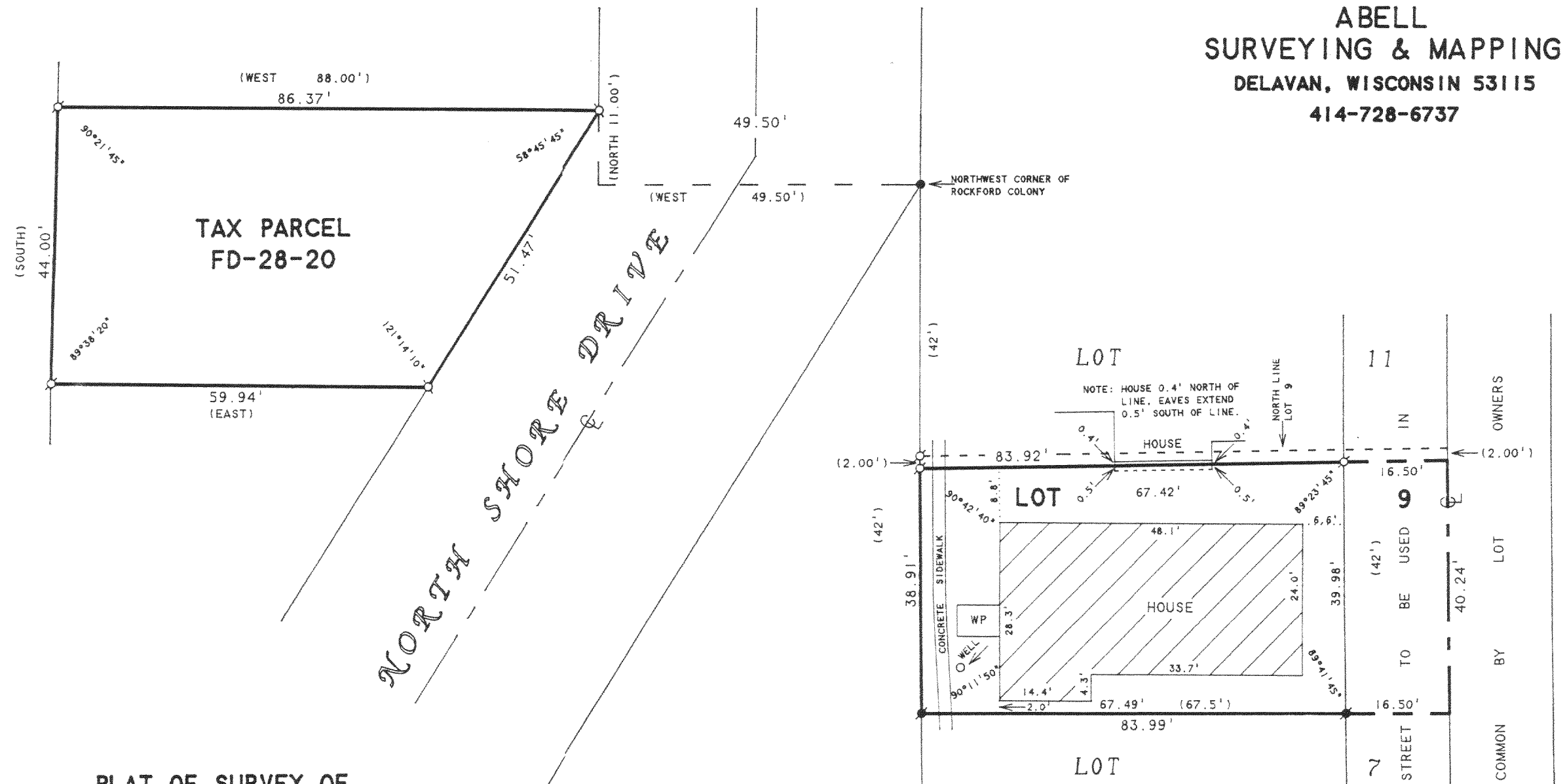
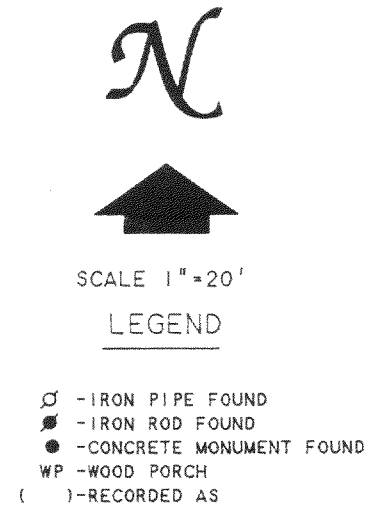

PLAT OF SURVEY OF

Lot 9 as designated on a map or plat of Rockford Colony on the West 1/2 of the West 1/2 of Section 28, Town 2 North, Range 16 East, Town of Delavan, County of Walworth, State of Wisconsin, recorded in Volume 4, page 2 of Village Plats in the Recorder's Office of said Walworth County; EXCEPTING THEREFROM a strip of land 2 feet in width across the Northerly side of said lot.

ALSO a part of Section 28, Town 2 North, Range 16 East, Walworth County, Wisconsin, described as follows, to-wit: Commencing at a point 3 rods (49.50 feet) West of the Northwest corner of the Rockford Colony as platted and recorded in Volume 4 of Plats, page 2; thence North along the West side of the public highway 11 feet; thence West 88 feet; thence South 44 feet; thence East to the West boundary line of the public highway; thence Northerly along the Westerly line of said highway to the place of beginning.

Tax Key Nos. F D 2800020 and FROC 00015

ORDERED BY: BRADLEY GUMMOW  
P.O. BOX 52  
ROCKTON, IL 61072

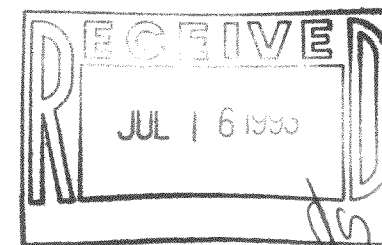

I HEREBY CERTIFY THAT I HAVE SURVEYED THE ABOVE DESCRIBED PROPERTY AND THAT THE ABOVE MAP IS A TRUE REPRESENTATION THEREOF AND SHOWS THE SIZE AND LOCATION OF THE PROPERTY, ITS EXTERIOR BOUNDARIES, THE LOCATION OF ALL VISIBLE STRUCTURES AND DIMENSIONS OF ALL PRINCIPAL BUILDINGS THEREON, BOUNDARY FENCES, APPARENT EASEMENTS, ROADWAYS AND VISIBLE ENCROACHMENTS, IF ANY, TO THE BEST OF MY KNOWLEDGE AND BELIEF.

THIS SURVEY IS MADE FOR THE USE OF THE PRESENT OWNERS OF THE PROPERTY, AND ALSO THOSE WHO PURCHASE, MORTGAGE, OR GUARANTEE THE TITLE THERETO WITHIN ONE (1) YEAR FROM DATE HEREON.

David F. Abell

DAVID F. ABELL  
WISCONSIN REGISTERED LAND SURVEYOR, S-1596

April 27, 1993

DATE: April 27, 1993 JOB NUMBER - 93060  
NOTE: THIS IS NOT A CERTIFIED COPY UNLESS SEALED.

216-1822